

# KAMAB JONO

DM18559C

Lot. 1

D METZGER, P O BOX 9818 WINDHOEK TEL:00264811289017

SIMBRA

Birth Date: 2018/11/12 DNA: 499597 U, SV  
Age: 33 months  
Herdbook: F3  
Horn: Horned

Reg. Status: REG  
Inspection Date: 2020/06/25

MALE/MANLIK

Reg. No: 172592255

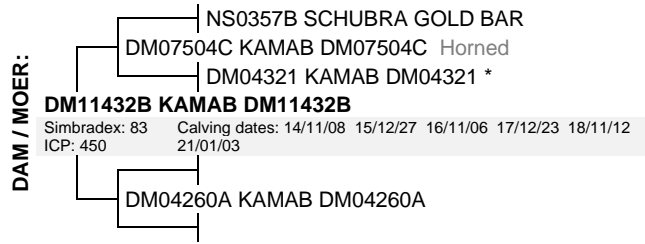
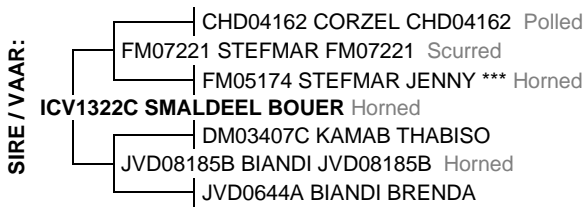

July 2021 South African Simbra BREEDPLAN

Simbra SA - www.simbra.org / info@simbra.org / 051 446 0580/2

2021	BW	200	400	600	MCW	MILK	SC	DC	EMA	Rib	Rump	IMF%	RBY%	SFL	NG	SW
EBV	-0.7	+13	+21	+26	+32	+4	+1.3	--	+0.0	-0.7	-0.9	-0.1	+0.5	+233	+71	+142
ACC	73%	70%	70%	72%	61%	42%	67%		43%	55%	55%	40%	45%			
BREED	+1.3	+17	+25	+32	+35	+4	+0.8	-1.1	+0.2	-0.3	-0.4	+0.0	+0.2	+175	+74	+123

Traits Observed: BWT 200WT 400WT 600WT SS FAT EMA IMF

**Seller's remarks / Verkoper se kommentaar:**

Kamab Jono is an exciting young Smaldeel Bouer son. He has great width and balance with a strong head & neck. With good middle-road EBVs, Jono is a well-muscled bull who can be used to open heifers.

R

# KAMAB MITCH

DM18543

Lot. 2

D METZGER, P O BOX 9818 WINDHOEK TEL:00264811289017

SIMBRA

Birth Date: 2018/11/09 DNA: 499585 U, SV  
Age: 33 months  
Herdbook: SP  
Horn: Horned

Reg. Status: REG  
Inspection Date: 2020/06/25

MALE/MANLIK

Reg. No: 172592214

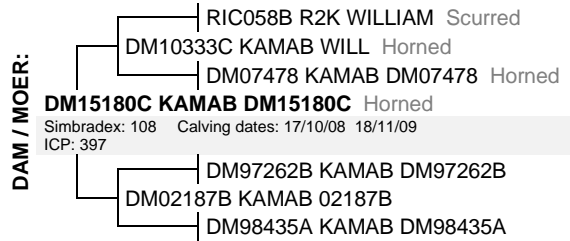
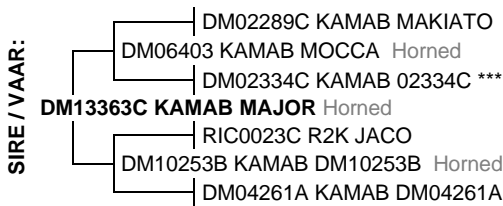

July 2021 South African Simbra BREEDPLAN

Simbra SA - www.simbra.org / info@simbra.org / 051 446 0580/2

2021	BW	200	400	600	MCW	MILK	SC	DC	EMA	Rib	Rump	IMF%	RBY%	SFL	NG	SW
EBV	-0.2	+11	+16	+20	+8	+4	+1.4	-0.7	+0.6	+0.8	+0.9	+0.3	+0.0	+147	+78	+114
ACC	74%	63%	59%	61%	53%	37%	44%	27%	35%	47%	47%	38%	40%			
BREED	+1.3	+17	+25	+32	+35	+4	+0.8	-1.1	+0.2	-0.3	-0.4	+0.0	+0.2	+175	+74	+123

Traits Observed: BWT 200WT 600WT FAT EMA IMF

**Seller's remarks / Verkoper se kommentaar:**

By successful Kamab Sire, Kamab Major, Mitch is a solid red bull with great length & width. Another solid option for producers needing a heifer bull.

R

# KAMAB KEV

DM18573

Lot. 3

D METZGER, P O BOX 9818 WINDHOEK TEL:00264811289017

SIMBRA

Birth Date: 2018/11/20 DNA: 499608 U, SV  
Age: 33 months  
Herdbook: SP  
Horn: Horned

Reg. Status: REG  
Inspection Date: 2020/06/25

MALE/MANLIK

Reg. No: 172592511



July 2021 South African Simbra BREEDPLAN

Simbra SA - www.simbra.org / info@simbra.org / 051 446 0580/2

2021	BW	200	400	600	MCW	MILK	SC	DC	EMA	Rib	Rump	IMF%	RBY%	SFL	NG	SW
EBV	+1.2	+15	+18	+28	+25	+7	+1.7	-3.9	+0.7	-0.9	-1.2	-0.1	+0.7	+201	+83	+163
ACC	71%	68%	68%	63%	53%	40%	67%	25%	43%	51%	51%	38%	42%			
BREED	+1.3	+17	+25	+32	+35	+4	+0.8	-1.1	+0.2	-0.3	-0.4	+0.0	+0.2	+175	+74	+123

Traits Observed: BWT 200WT 400WT(x2) 600WT SS FAT EMA IMF

**Seller's remarks / Verkoper se kommentaar:**

\*Introducing the Breeders Choice\* If breeding is considered an art, then Kev is a masterpiece. By Kamab Kiewiet, this grandson of Kamab Kookaburra, is out of one of Kamab's top females (ICP of 368). Kev has amazing balance & capacity. He has a positive EMA EBV & middle of the road growth. Pedigree, low DTC & high SS all suggest great fertility. Kev is THE bull to build a profitable commercial herd upon & would be an asset to any stud breeder!

R

# KAMAB KIRK

DM18635

Lot. 4

D METZGER, P O BOX 9818 WINDHOEK TEL:00264811289017

SIMBRA

Birth Date: 2018/11/28 DNA: 499660 U, SV  
Age: 33 months  
Herdbook: SP  
Horn: Horned

Reg. Status: REG  
Inspection Date: 2020/06/25

MALE/MANLIK

Reg. No: 172593006

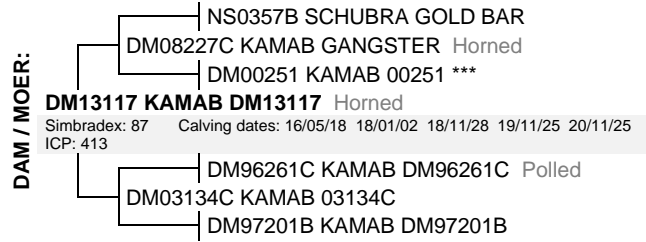
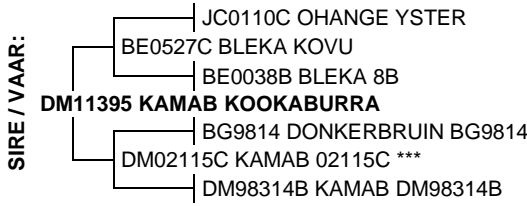

July 2021 South African Simbra BREEDPLAN

Simbra SA - www.simbra.org / info@simbra.org / 051 446 0580/2

2021	BW	200	400	600	MCW	MILK	SC	DC	EMA	Rib	Rump	IMF%	RBY%	SFL	NG	SW
EBV	+2.6	+20	+16	+24	+28	+2	+1.6	-1.2	+1.4	-0.3	-0.5	-0.1	+0.6	+110	+58	+147
ACC	75%	73%	72%	74%	66%	51%	70%	37%	50%	60%	60%	48%	51%			
BREED	+1.3	+17	+25	+32	+35	+4	+0.8	-1.1	+0.2	-0.3	-0.4	+0.0	+0.2	+175	+74	+123

Traits Observed: BWT 200WT 400WT 600WT SS FAT EMA IMF

**Seller's remarks / Verkoper se kommentaar:**

By Kookaburra himself, Kirk is an outstandingly well balanced bull with an impressive top-line. Out of an incredible 8 year old cow with a high quality udder Kirk promises to bring productivity & \$\$\$ to your herd. A fantastic opportunity for weaner producers with a 200d EBV of +20.

R

# KAMAB J-WALKER

DM18144B

Lot. 5

D METZGER, P O BOX 9818 WINDHOEK TEL:00264811289017

SIMBRA

Birth Date: 2018/05/16 DNA: 442021 U, SV  
Age: 39 months  
Herdbook: F2  
Horn: Horned

Reg. Status: REG  
Inspection Date: 2020/06/25

MALE/MANLIK

Reg. No: 172510802

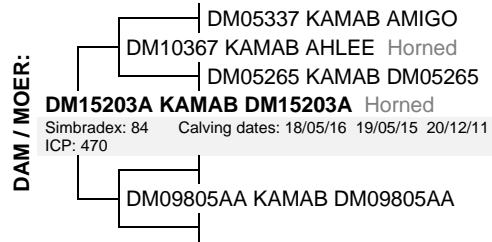
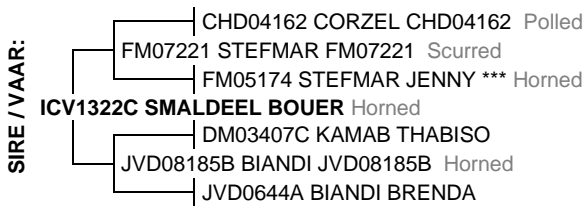

July 2021 South African Simbra BREEDPLAN

Simbra SA - www.simbra.org / info@simbra.org / 051 446 0580/2

2021	BW	200	400	600	MCW	MILK	SC	DC	EMA	Rib	Rump	IMF%	RBY%	SFL	NG	SW
EBV	-3.2	+11	+24	+29	+46	+2	+1.6	--	+0.1	-0.5	-0.6	-0.1	+0.4	+316	+78	+147
ACC	77%	73%	69%	67%	55%	39%	59%		39%	50%	50%	38%	41%			
BREED	+1.3	+17	+25	+32	+35	+4	+0.8	-1.1	+0.2	-0.3	-0.4	+0.0	+0.2	+175	+74	+123

Traits Observed: BWT 200WT 400WT SS FAT EMA IMF

**Seller's remarks / Verkoper se kommentaar:**

A proven stud sire in the Kamab herd, J-walker has proven his worth in the 3 seasons he has worked. A capacity bull who is excellently put together. A fantastic option for herds that have a little more indicus. His low BW EBV make him a great option to open heifers & to use on herds looking to cut down on calving problems.

R

# KAMAB PIERRE

DM18756C

Lot. 6

D METZGER, P O BOX 9818 WINDHOEK TEL:00264811289017

SIMBRA

Birth Date: 2019/01/10 DNA: 499752 U, SV  
Age: 31 months  
Herdbook: F3  
Horn: Horned

Reg. Status: REG  
Inspection Date: 2020/06/25

MALE/MANLIK

Reg. No: 172595209

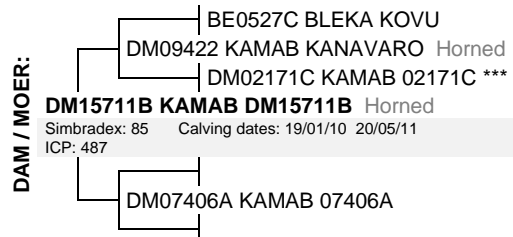
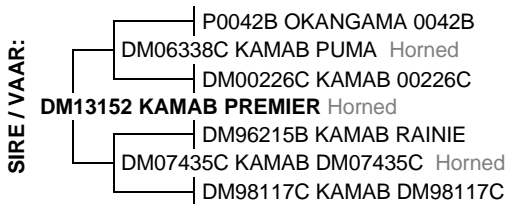

July 2021 South African Simbra BREEDPLAN

Simbra SA - www.simbra.org / info@simbra.org / 051 446 0580/2

2021	BW	200	400	600	MCW	MILK	SC	DC	EMA	Rib	Rump	IMF%	RBY%	SFL	NG	SW
EBV	+0.1	+13	+19	+30	+35	+5	+0.1	+2.7	+0.3	+0.1	+0.1	+0.2	+0.0	+52	+57	+52
ACC	73%	70%	63%	64%	57%	41%	46%	29%	35%	46%	46%	38%	39%			
BREED	+1.3	+17	+25	+32	+35	+4	+0.8	-1.1	+0.2	-0.3	-0.4	+0.0	+0.2	+175	+74	+123

Traits Observed: BWT 200WT 400WT 600WT SS FAT EMA IMF

**Seller's remarks / Verkoper se kommentaar:**

The youngster of the group, Pierre has proven he can match the older boys! He certainly inherited his sire's (Kamab Premier) feature top-line & muscling. Middle of the road growth EBVs, low BW & good Milk. Pierre has plenty of beef in all the right places & is just waiting to join your production team!

R

# KAMAB STEPHAN

DM18500

Lot. 7

D METZGER, P O BOX 9818 WINDHOEK TEL:00264811289017

SIMBRA

Birth Date: 2018/09/02 DNA: 499551 U, SV  
Age: 36 months  
Herdbook: SP  
Horn: Polled

Reg. Status: REG  
Inspection Date: 2020/06/25

MALE/MANLIK

Reg. No: 172583262

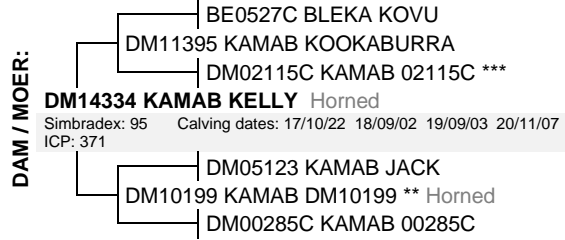
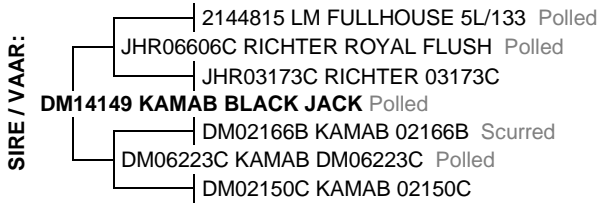

July 2021 South African Simbra BREEDPLAN

Simbra SA - [www.simbra.org/info@simbra.org/0514460580/2](http://www.simbra.org/info@simbra.org/0514460580/2)

2021	BW	200	400	600	MCW	MILK	SC	DC	EMA	Rib	Rump	IMF%	RBY%	SFL	NG	SW
EBV	+0.1	+20	+31	+40	+36	+7	+1.1	-3.7	+2.0	-1.4	-1.9	-0.2	+1.3	+310	+126	+210
ACC	70%	62%	59%	60%	52%	41%	45%	28%	36%	48%	48%	40%	41%			
BREED	+1.3	+17	+25	+32	+35	+4	+0.8	-1.1	+0.2	-0.3	-0.4	+0.0	+0.2	+175	+74	+123

Traits Observed: BWT 200WT 400WT 600WT SS FAT EMA IMF

**Seller's remarks / Verkoper se kommentaar:**

Stephan is a powerful POLLED bull out of one of Kamab's favorite cows, Kamab Kelly (Kookaburra daughter). His growth EBVs are ideal with low BW, explosive 200,400 & 600d & low MCW. A true curve-bender! Great fertility EBVs, pedigree & style should put Stephan at the top of the list for many buyers!

R

# KAMAB KENNETH

DM18631

Lot. 21

D METZGER, P O BOX 9818 WINDHOEK TEL:00264811289017

SIMBRA

Birth Date: 2018/11/26 DNA: 499656 U, SV  
Age: 33 months  
Herdbook: SP  
Horn: Horned

Reg. Status: REG  
Inspection Date: 2020/06/25

MALE/MANLIK

Reg. No: 172592875

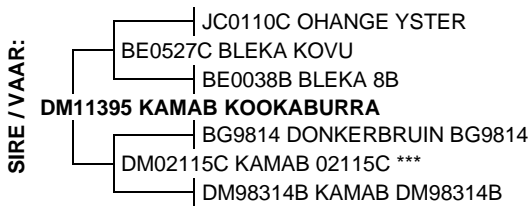

July 2021 South African Simbra BREEDPLAN

Simbra SA - [www.simbra.org/info@simbra.org/0514460580/2](http://www.simbra.org/info@simbra.org/0514460580/2)

2021	BW	200	400	600	MCW	MILK	SC	DC	EMA	Rib	Rump	IMF%	RBY%	SFL	NG	SW
EBV	+3.1	+26	+31	+41	+43	+6	+2.3	-8.3	+0.4	-2.2	-2.9	-0.2	+1.1	+340	+108	+260
ACC	64%	70%	71%	67%	61%	51%	69%	38%	40%	59%	59%	49%	48%			
BREED	+1.3	+17	+25	+32	+35	+4	+0.8	-1.1	+0.2	-0.3	-0.4	+0.0	+0.2	+175	+74	+123

Traits Observed: 200WT 400WT(x2) SS FAT IMF

**Seller's remarks / Verkoper se kommentaar:**

Kenneth is a rock-solid Kookaburra son out of a functional Ginger Ale daughter. Just like his sire he boasts significant capacity & power. His amazing growth EBVs & having weaned above 300kg himself, this opportunity is not to be missed for both weaner & steer producers.

R

# KAMAB FRANCOIS

DM18637B

Lot. 22

D METZGER, P O BOX 9818 WINDHOEK TEL:00264811289017

SIMBRA

Birth Date: 2018/11/29 DNA: 499662 U, SV  
Age: 33 months  
Herdbook: F2  
Horn: Horned

Reg. Status: REG  
Inspection Date: 2020/06/25

MALE/MANLIK

Reg. No: 172593113

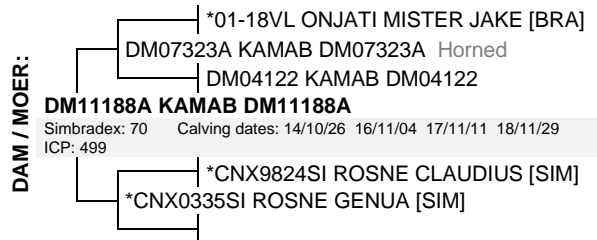
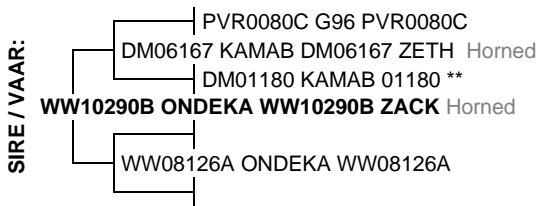

July 2021 South African Simbra BREEDPLAN

Simbra SA - [www.simbra.org/info@simbra.org/0514460580/2](http://www.simbra.org/info@simbra.org/0514460580/2)

2021	BW	200	400	600	MCW	MILK	SC	DC	EMA	Rib	Rump	IMF%	RBY%	SFL	NG	SW
EBV	+4.1	+22	+34	+48	+50	+6	+2.2	-5.1	-0.2	-0.1	-0.2	+0.3	-0.2	+250	+107	+155
ACC	74%	71%	72%	74%	64%	50%	71%	28%	49%	59%	59%	46%	49%			
BREED	+1.3	+17	+25	+32	+35	+4	+0.8	-1.1	+0.2	-0.3	-0.4	+0.0	+0.2	+175	+74	+123

Traits Observed: BWT 200WT 400WT 600WT SS FAT EMA IMF

**Seller's remarks / Verkoper se kommentaar:**

By Ondeka Zack, Francois is a growth bull with excellent EBVs for fertility! His length and capacity are great. Francois would be an asset for steer producers though we don't recommend he be used to open heifers.

R

**KAMAB DON**

**DM18681C**

**Lot. 23**

D METZGER, P O BOX 9818 WINDHOEK TEL:00264811289017

SIMBRA

Birth Date: 2018/12/12 DNA: 499699 U, SV  
Age: 32 months  
Herdbook: F3  
Horn: Horned

Reg. Status: REG  
Inspection Date: 2020/06/25

MALE/MANLIK

Reg. No: 172594848

SIRE / VAAR:

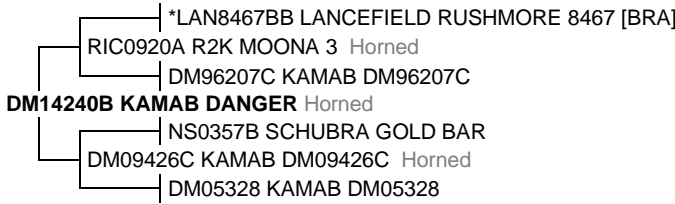

DAM / MOER:



July 2021 South African Simbra BREEDPLAN

Simbra SA - www.simbra.org / info@simbra.org / 051 446 0580/2

2021	BW	200	400	600	MCW	MILK	SC	DC	EMA	Rib	Rump	IMF%	RBY%	SFL	NG	SW
EBV	+0.0	+13	+19	+28	+22	+6	+0.6	-1.0	+0.8	-0.7	-0.8	+0.3	+0.7	+171	+90	+131
ACC	74%	71%	70%	72%	62%	39%	69%	26%	47%	58%	58%	44%	48%			
BREED	+1.3	+17	+25	+32	+35	+4	+0.8	-1.1	+0.2	-0.3	-0.4	+0.0	+0.2	+175	+74	+123

Traits Observed: BWT 200WT 400WT 600WT SS FAT EMA IMF

**Seller's remarks / Verkoper se kommentaar:**

Don is a stylish, easy-moving Danger son who you can see has inherited his sire's impressive muscling. Low BW, high milk & middle of the road growth. An excellent choice to produce the next generation of adapted, replacement females with plenty of milk. Don should be considered for team captain of your bull string & would make a sound base to build your herd upon!

R

**KAMAB ODIN**

**DM18583**

**Lot. 24**

D METZGER, P O BOX 9818 WINDHOEK TEL:00264811289017

SIMBRA

Birth Date: 2018/11/20 DNA: 499615 U, SV  
Age: 33 months  
Herdbook: SP  
Horn: Horned

Reg. Status: REG  
Inspection Date: 2020/06/25

MALE/MANLIK

Reg. No: 172592545

SIRE / VAAR:

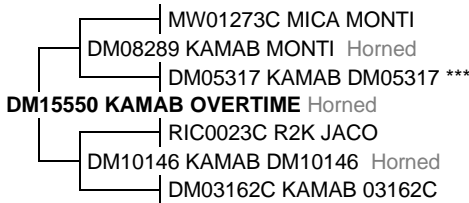

DAM / MOER:

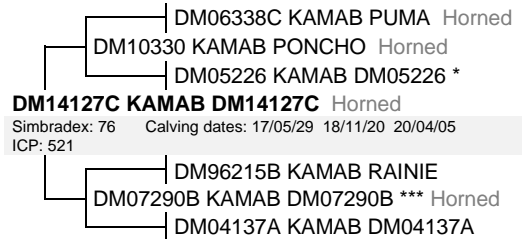

July 2021 South African Simbra BREEDPLAN

Simbra SA - www.simbra.org / info@simbra.org / 051 446 0580/2

2021	BW	200	400	600	MCW	MILK	SC	DC	EMA	Rib	Rump	IMF%	RBY%	SFL	NG	SW
EBV	+0.0	+12	+22	+24	+19	+5	-0.3	-1.5	+0.1	-0.6	-0.9	-0.3	+0.4	+182	+67	+111
ACC	73%	69%	69%	71%	61%	40%	68%	26%	45%	56%	56%	42%	46%			
BREED	+1.3	+17	+25	+32	+35	+4	+0.8	-1.1	+0.2	-0.3	-0.4	+0.0	+0.2	+175	+74	+123

Traits Observed: BWT 200WT 400WT 600WT SS FAT EMA IMF

**Seller's remarks / Verkoper se kommentaar:**

A rock-solid bull by Kamab overtime, Odin catches the eye with his great hair quality, strong head & excellent depth. A low BW bull with good milk EBVs.

R

**KAMAB ALF**

**DM18716C**

**Lot. 25**

D METZGER, P O BOX 9818 WINDHOEK TEL:00264811289017

SIMBRA

Birth Date: 2018/12/23 DNA: 499728 U, SV  
Age: 32 months  
Herdbook: F3  
Horn: Horned

Reg. Status: REG  
Inspection Date: 2020/06/25

MALE/MANLIK

Reg. No: 172595019

SIRE / VAAR:

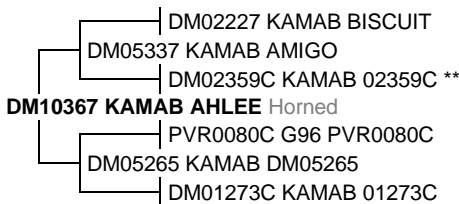

DAM / MOER:



July 2021 South African Simbra BREEDPLAN

Simbra SA - www.simbra.org / info@simbra.org / 051 446 0580/2

2021	BW	200	400	600	MCW	MILK	SC	DC	EMA	Rib	Rump	IMF%	RBY%	SFL	NG	SW
EBV	+0.5	+15	+23	+31	+40	+6	+0.4	-7.2	+0.6	+0.6	+0.7	+0.2	+0.0	+283	+87	+176
ACC	74%	71%	71%	68%	61%	51%	47%	35%	39%	50%	50%	43%	43%			
BREED	+1.3	+17	+25	+32	+35	+4	+0.8	-1.1	+0.2	-0.3	-0.4	+0.0	+0.2	+175	+74	+123

Traits Observed: BWT 200WT 400WT 600WT FAT EMA IMF

**Seller's remarks / Verkoper se kommentaar:**

Alf is by Kamab Ahlee, a sire who consistently breeds top Auction bulls & breeding females for Kamab. With low BW & good Milk & growth, Alf fits the criteria for multiple production systems. This long package of beef can open heifers & would do well for both steer & weaner producers.

R



# KAMAB DAVE

DM18590C

Lot. 26

D METZGER, P O BOX 9818 WINDHOEK TEL:00264811289017

SIMBRA

Birth Date: 2018/11/17 DNA: 499621 U, SV  
Age: 33 months  
Herdbook: F3  
Horn: Horned

Reg. Status: REG  
Inspection Date: 2020/06/25

MALE/MANLIK

Reg. No: 172592412

SIRE / VAAR:

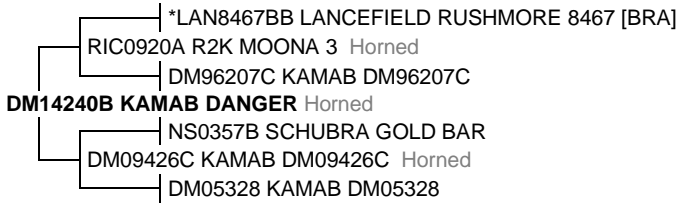

DAM / MOER:

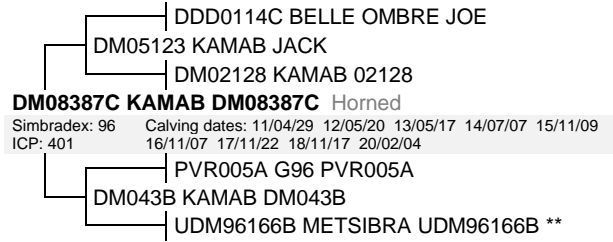

July 2021 South African Simbra BREEDPLAN

Simbra SA - [www.simbra.org](http://www.simbra.org) / [info@simbra.org](mailto:info@simbra.org) / 051 446 0580/2

2021	BW	200	400	600	MCW	MILK	SC	DC	EMA	Rib	Rump	IMF%	RBY%	SFL	NG	SW
EBV	+0.7	+8	+10	+18	+8	+3	+0.2	--	+1.5	-0.5	-0.6	-0.2	+0.9	+118	+74	+96
ACC	74%	71%	70%	73%	62%	42%	68%		47%	57%	57%	43%	47%			
BREED	+1.3	+17	+25	+32	+35	+4	+0.8	-1.1	+0.2	-0.3	-0.4	+0.0	+0.2	+175	+74	+123

Traits Observed: BWT 200WT 400WT 600WT SS FAT EMA IMF

**Seller's remarks / Verkoper se kommentaar:**

Another of the impressively muscled danger sons on offer, Dave is especially impressive over the top-line. His low BW EBV makes him a good option to open heifers. He has good hair quality, clean underline & is a well-balanced capacity bull.

R

# KAMAB KEENAN

DM18600

Lot. 27

D METZGER, P O BOX 9818 WINDHOEK TEL:00264811289017

SIMBRA

Birth Date: 2018/11/22 DNA: 499630 U, SV  
Age: 33 months  
Herdbook: SP  
Horn: Horned

Reg. Status: REG  
Inspection Date: 2020/06/25

MALE/MANLIK

Reg. No: 172592644

SIRE / VAAR:



DAM / MOER:



July 2021 South African Simbra BREEDPLAN

Simbra SA - [www.simbra.org](http://www.simbra.org) / [info@simbra.org](mailto:info@simbra.org) / 051 446 0580/2

2021	BW	200	400	600	MCW	MILK	SC	DC	EMA	Rib	Rump	IMF%	RBY%	SFL	NG	SW
EBV	-0.1	+11	+17	+21	+25	+6	+2.5	-9.2	+1.4	-0.4	-0.6	+0.4	+0.5	+319	+83	+200
ACC	76%	73%	73%	75%	66%	53%	72%	39%	51%	59%	59%	47%	50%			
BREED	+1.3	+17	+25	+32	+35	+4	+0.8	-1.1	+0.2	-0.3	-0.4	+0.0	+0.2	+175	+74	+123

Traits Observed: BWT 200WT 400WT 600WT SS FAT EMA IMF

**Seller's remarks / Verkoper se kommentaar:**

By legendary Sire Kamab Kookaburra, Keenan is an impressive beef machine out of a 13 year old Kamab cow who is still in production, with ICP of just 374! Low BW, good milk & middle of the road growth. Keenan is the bull to use to produce your next generation of profitable, adapted females.

R

# KAMAB KURT

DM18634

Lot. 40

D METZGER, P O BOX 9818 WINDHOEK TEL:00264811289017

SIMBRA

Birth Date: 2018/11/27 DNA: 499659 U, SV  
Age: 33 months  
Herdbook: SP  
Horn: Horned

Reg. Status: REG  
Inspection Date: 2020/06/25

MALE/MANLIK

Reg. No: 172592974

SIRE / VAAR:



DAM / MOER:



July 2021 South African Simbra BREEDPLAN

Simbra SA - [www.simbra.org](http://www.simbra.org) / [info@simbra.org](mailto:info@simbra.org) / 051 446 0580/2

2021	BW	200	400	600	MCW	MILK	SC	DC	EMA	Rib	Rump	IMF%	RBY%	SFL	NG	SW
EBV	+1.7	+19	+27	+38	+39	+5	-0.4	-4.3	+0.6	-1.5	-2.1	+0.0	+0.8	+243	+96	+169
ACC	76%	73%	72%	74%	65%	53%	72%	39%	51%	60%	60%	48%	51%			
BREED	+1.3	+17	+25	+32	+35	+4	+0.8	-1.1	+0.2	-0.3	-0.4	+0.0	+0.2	+175	+74	+123

Traits Observed: BWT 200WT 400WT 600WT SS FAT EMA IMF

**Seller's remarks / Verkoper se kommentaar:**

Kurt boasts a truly royal pedigree. By Kamab Kookaburra & out of Kamab Maybe (Kamab Red Daughter, Whk Champion of Champions). His blue blood, & favorable growth EBVs (low BW, good growth & low MCW) will ensure he increases the profits of your weaner or steer production.

R

# KAMAB OSMOND

DM18582

Lot. 41

D METZGER, P O BOX 9818 WINDHOEK TEL:00264811289017

SIMBRA

Birth Date: 2018/11/21 DNA: 499614 U, SV  
Age: 33 months  
Herdbook: SP  
Horn: Horned

Reg. Status: REG  
Inspection Date: 2020/06/25

MALE/MANLIK  
Reg. No: 172592628

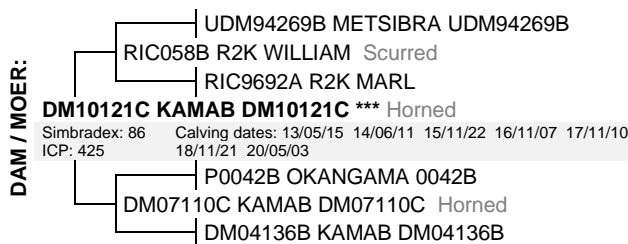
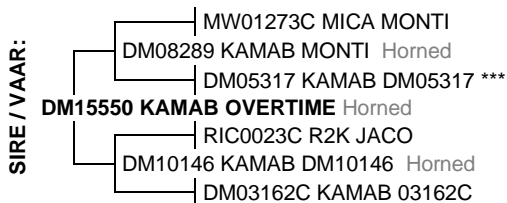

July 2021 South African Simbra BREEDPLAN

Simbra SA - www.simbra.org / info@simbra.org / 051 446 0580/2

2021	BW	200	400	600	MCW	MILK	SC	DC	EMA	Rib	Rump	IMF%	RBY%	SFL	NG	SW
EBV	+1.9	+17	+27	+33	+23	+6	+0.3	-7.9	+0.2	-0.1	-0.3	-0.1	+0.2	+327	+110	+207
ACC	73%	70%	70%	72%	62%	45%	69%	30%	45%	57%	57%	43%	47%			
BREED	+1.3	+17	+25	+32	+35	+4	+0.8	-1.1	+0.2	-0.3	-0.4	+0.0	+0.2	+175	+74	+123

Traits Observed: BWT 200WT 400WT 600WT SS FAT EMA IMF

**Seller's remarks / Verkoper se kommentaar:**

The second overtime son on offer this September, Osmond has hair quality & depth that will catch your eye! Nice growth, moderate BW with low MCW EBVs. This, combined with his great DTC EBV make him a sound choice for herds producing their own replacement females.

R

# KAMAB ZANE

DM18646C

Lot. 42

D METZGER, P O BOX 9818 WINDHOEK TEL:00264811289017

SIMBRA

Birth Date: 2018/11/27 DNA: 499669 U, SV  
Age: 33 months  
Herdbook: F3  
Horn: Horned

Reg. Status: REG  
Inspection Date: 2020/06/25

MALE/MANLIK  
Reg. No: 172592941

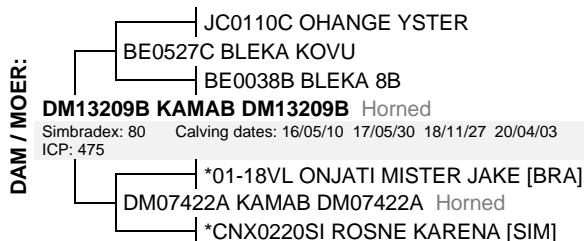

July 2021 South African Simbra BREEDPLAN

Simbra SA - www.simbra.org / info@simbra.org / 051 446 0580/2

2021	BW	200	400	600	MCW	MILK	SC	DC	EMA	Rib	Rump	IMF%	RBY%	SFL	NG	SW
EBV	+2.4	+20	+20	+28	+26	+5	+0.3	--	+0.1	-0.2	-0.2	-0.2	+0.3	+109	+65	+138
ACC	71%	60%	56%	59%	53%	41%	27%		27%	39%	39%	31%	33%			
BREED	+1.3	+17	+25	+32	+35	+4	+0.8	-1.1	+0.2	-0.3	-0.4	+0.0	+0.2	+175	+74	+123

Traits Observed: BWT 200WT 400WT 600WT SS FAT EMA IMF

**Seller's remarks / Verkoper se kommentaar:**

Zane represents a new bloodline offered by Kamab. His sire, Malemba Christoph, was imported from South Africa by Kamab and his progeny have made a positive contribution to the genetic base that makes up the Kamab herd. Not recommended for heifers, however Zane will produce heavy weaners & heavy steers.

R

# KAMAB NIGEL

DM18586

Lot. 43

D METZGER, P O BOX 9818 WINDHOEK TEL:00264811289017

SIMBRA

Birth Date: 2018/11/20 DNA: 499617 U, SV  
Age: 33 months  
Herdbook: SP  
Horn: Horned

Reg. Status: REG  
Inspection Date: 2020/06/25

MALE/MANLIK  
Reg. No: 172592529

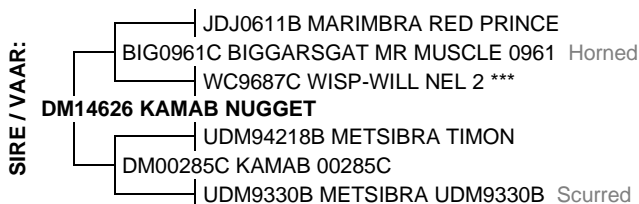

July 2021 South African Simbra BREEDPLAN

Simbra SA - www.simbra.org / info@simbra.org / 051 446 0580/2

2021	BW	200	400	600	MCW	MILK	SC	DC	EMA	Rib	Rump	IMF%	RBY%	SFL	NG	SW
EBV	-1.5	+9	+15	+20	+21	+6	+2.5	-4.2	+0.0	-1.3	-1.8	+0.1	+0.6	+203	+60	+131
ACC	75%	71%	71%	73%	63%	44%	70%	27%	49%	58%	58%	43%	48%			
BREED	+1.3	+17	+25	+32	+35	+4	+0.8	-1.1	+0.2	-0.3	-0.4	+0.0	+0.2	+175	+74	+123

Traits Observed: BWT 200WT 400WT 600WT SS FAT EMA IMF

**Seller's remarks / Verkoper se kommentaar:**

This solid, well-balanced Kamab Nugget son is the grandson of one of Kamab's great dams who is part of a small & elite group of females selected as donors in an embryo program. Nigel has a low BW, EBV & high Milk. A very good choice for those in need of a bull to open heifers.

R

**KAMAB DARRYL**

**DM18704B**

**Lot. 44**

D METZGER, P O BOX 9818 WINDHOEK TEL:00264811289017

SIMBRA

Birth Date: 2018/12/21 DNA: 499720 U, SV  
Age: 32 months  
Herdbook: F2  
Horn: Horned

Reg. Status: REG  
Inspection Date: 2020/06/25

MALE/MANLIK

Reg. No: 172594947

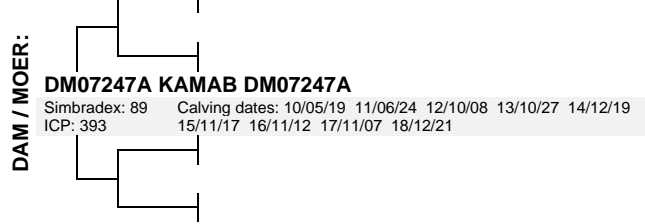
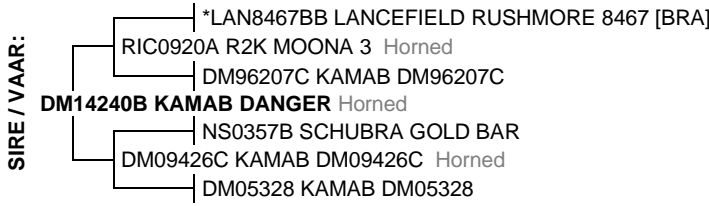

July 2021 South African Simbra BREEDPLAN

Simbra SA - [www.simbra.org](http://www.simbra.org) / [info@simbra.org](mailto:info@simbra.org) / 051 446 0580/2

2021	BW	200	400	600	MCW	MILK	SC	DC	EMA	Rib	Rump	IMF%	RBY%	SFL	NG	SW
EBV	+1.0	+13	+15	+20	+9	+3	-0.3	--	+0.9	-0.5	-0.6	-0.2	+0.7	+32	+58	+69
ACC	73%	69%	62%	63%	55%	42%	37%		30%	42%	42%	33%	34%			
BREED	+1.3	+17	+25	+32	+35	+4	+0.8	-1.1	+0.2	-0.3	-0.4	+0.0	+0.2	+175	+74	+123

Traits Observed: BWT 200WT 600WT FAT EMA IMF

**Seller's remarks / Verkoper se kommentaar:**

The last Kamab bull to enter the ring this September, Darryl is well worth the wait! A danger son with the trademark muscling & outstanding strength of top line. Nice length, great hair quality, clean underline & low BW. Darryl is a bull that will increase the value of many production systems!

R

**KAMAB DM18162C**

**DM18162C**

**Lot. 64**

D METZGER, P O BOX 9818 WINDHOEK TEL:00264811289017

SIMBRA

Birth Date: 2018/05/23 Simbradex: , Star:  
Age: 39 months Days last calved: ICP:  
Herdbook: F3 Calvings: Reg. Status: REG  
Horn: Horned Calving dates: Inspection Date: 2020/06/25

FEMALE/VROULIK

Reg. No: 172511115

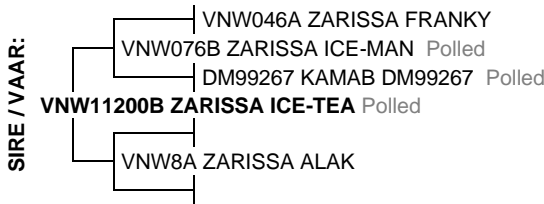

July 2021 South African Simbra BREEDPLAN

Simbra SA - [www.simbra.org](http://www.simbra.org) / [info@simbra.org](mailto:info@simbra.org) / 051 446 0580/2

2021	BW	200	400	600	MCW	MILK	SC	DC	EMA	Rib	Rump	IMF%	RBY%	SFL	NG	SW
EBV	+2.6	+22	+31	+42	+45	+2	+0.5	-2.5	+0.9	-0.2	-0.3	+0.1	+0.3	+213	+101	+147
ACC	75%	72%	72%	74%	66%	49%	40%	34%	37%	51%	51%	42%	43%			
BREED	+1.3	+17	+25	+32	+35	+4	+0.8	-1.1	+0.2	-0.3	-0.4	+0.0	+0.2	+175	+74	+123

Traits Observed: BWT 200WT 400WT 600WT(x2)

**Seller's remarks / Verkoper se kommentaar:**

Zarissa Ice-Tea daughter. In Calf to multisire (Rumba Miracle / Kamab Sanitizer / Kamab Fred). Will calve Nov-Jan.

R

**KAMAB DM18279C**

**DM18279C**

**Lot. 65**

D METZGER, P O BOX 9818 WINDHOEK TEL:00264811289017

SIMBRA

Birth Date: 2018/07/24 Simbradex: , Star:  
Age: 37 months Days last calved: ICP:  
Herdbook: F3 Calvings: Reg. Status: REG  
Horn: Scurred Calving dates: Inspection Date: 2020/06/25

FEMALE/VROULIK

Reg. No: 172516783

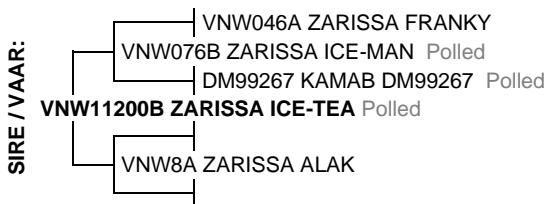

July 2021 South African Simbra BREEDPLAN

Simbra SA - [www.simbra.org](http://www.simbra.org) / [info@simbra.org](mailto:info@simbra.org) / 051 446 0580/2

2021	BW	200	400	600	MCW	MILK	SC	DC	EMA	Rib	Rump	IMF%	RBY%	SFL	NG	SW
EBV	+2.3	+17	+30	+40	+52	+2	-0.4	-5.4	+2.3	-0.7	-0.8	-0.8	+1.4	+293	+108	+151
ACC	74%	70%	70%	72%	63%	49%	36%	31%	38%	62%	61%	48%	49%			
BREED	+1.3	+17	+25	+32	+35	+4	+0.8	-1.1	+0.2	-0.3	-0.4	+0.0	+0.2	+175	+74	+123

Traits Observed: BWT 200WT 400WT 600WT(x2) FAT EMA IMF

**Seller's remarks / Verkoper se kommentaar:**

Scurred, Zarissa Ice Tea daughter. In Calf to multisire (Rumba Miracle / Kamab Sanitizer / Kamab Fred). Will calve Nov-Jan.

R

**KAMAB DM18524**

**DM18524**

**Lot. 66**

D METZGER, P O BOX 9818 WINDHOEK TEL:00264811289017

SIMBRA

Birth Date: 2018/11/01      Simbradex: ,      Star:      Reg. Status: REG      FEMALE/ROULIK  
Age: 34 months      Days last calved:      ICP:      Inspection Date: 2020/06/25  
Herdbook: SP      Calvings:      Reg. No: 172591968  
Horn: Horned      Calving dates:

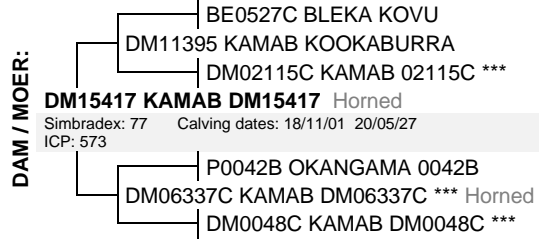

July 2021 South African Simbra BREEDPLAN

Simbra SA - [www.simbra.org](http://www.simbra.org) / [info@simbra.org](mailto:info@simbra.org) / 051 446 0580/2

2021	BW	200	400	600	MCW	MILK	SC	DC	EMA	Rib	Rump	IMF%	RBY%	SFL	NG	SW
EBV	+2.9	+18	+28	+36	+42	+3	+1.7	-5.1	+0.6	-1.5	-1.9	-0.6	+1.1	+255	+87	+152
ACC	75%	71%	71%	73%	63%	41%	41%	26%	39%	62%	62%	48%	50%			
BREED	+1.3	+17	+25	+32	+35	+4	+0.8	-1.1	+0.2	-0.3	-0.4	+0.0	+0.2	+175	+74	+123

Traits Observed: BWT 200WT 400WT 600WT FAT EMA IMF

**Seller's remarks / Verkoper se kommentaar:**

S-B-A Sensation daughter. In Calf to multisire (Kamab J-Walker / DM18505 / DM18535C). Will calve Nov-Jan.

R

**KAMAB DM18241C**

**DM18241C**

**Lot. 67**

D METZGER, P O BOX 9818 WINDHOEK TEL:00264811289017

SIMBRA

Birth Date: 2018/06/19      Simbradex: ,      Star:      Reg. Status: REG      FEMALE/ROULIK  
Age: 38 months      Days last calved:      ICP:      Inspection Date: 2020/06/25  
Herdbook: F3      Calvings:      Reg. No: 172511917  
Horn: Horned      Calving dates:

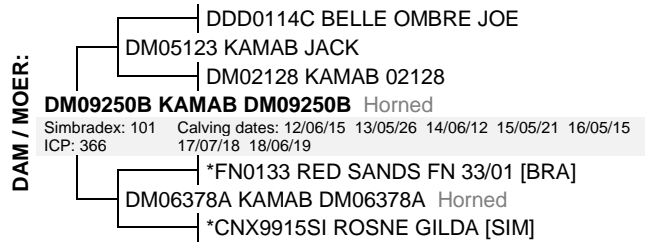
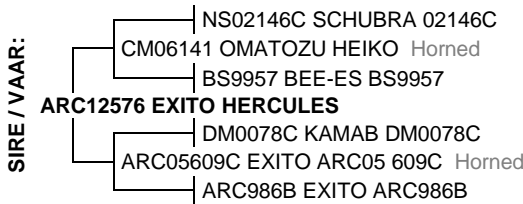

July 2021 South African Simbra BREEDPLAN

Simbra SA - [www.simbra.org](http://www.simbra.org) / [info@simbra.org](mailto:info@simbra.org) / 051 446 0580/2

2021	BW	200	400	600	MCW	MILK	SC	DC	EMA	Rib	Rump	IMF%	RBY%	SFL	NG	SW
EBV	+3.7	+24	+34	+43	+49	+2	+1.0	-3.4	+0.8	-1.0	-1.4	+0.1	+0.4	+229	+91	+155
ACC	74%	70%	70%	72%	62%	44%	34%	27%	32%	57%	57%	43%	44%			
BREED	+1.3	+17	+25	+32	+35	+4	+0.8	-1.1	+0.2	-0.3	-0.4	+0.0	+0.2	+175	+74	+123

Traits Observed: BWT 200WT 400WT 600WT(x2) FAT EMA IMF

**Seller's remarks / Verkoper se kommentaar:**

Exito Hercules daughter. In Calf to multisire (Rumba Miracle / Kamab Sanitizer / Kamab Fred). Will calve Nov-Jan.

R

**KAMAB DM18649C**

**DM18649C**

**Lot. 72**

D METZGER, P O BOX 9818 WINDHOEK TEL:00264811289017

SIMBRA

Birth Date: 2018/11/29      Simbradex: ,      Star:      Reg. Status: REG      FEMALE/ROULIK  
Age: 33 months      Days last calved:      ICP:      Inspection Date: 2020/06/25  
Herdbook: F3      Calvings:      Reg. No: 172593089  
Horn: Polled      Calving dates:

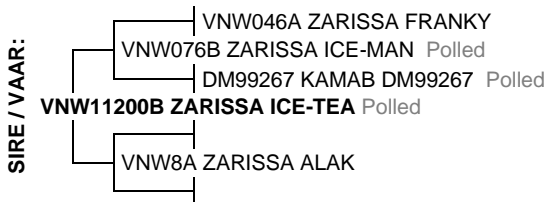

July 2021 South African Simbra BREEDPLAN

Simbra SA - [www.simbra.org](http://www.simbra.org) / [info@simbra.org](mailto:info@simbra.org) / 051 446 0580/2

2021	BW	200	400	600	MCW	MILK	SC	DC	EMA	Rib	Rump	IMF%	RBY%	SFL	NG	SW
EBV	+0.1	+9	+15	+21	+28	+2	-0.7	-2.2	+0.2	-0.4	-0.6	+0.0	+0.1	+120	+43	+67
ACC	75%	71%	71%	73%	65%	48%	40%	32%	39%	62%	61%	48%	49%			
BREED	+1.3	+17	+25	+32	+35	+4	+0.8	-1.1	+0.2	-0.3	-0.4	+0.0	+0.2	+175	+74	+123

Traits Observed: BWT 200WT 400WT 600WT FAT EMA IMF

**Seller's remarks / Verkoper se kommentaar:**

POLLED. Zarissa Ice-Tea daughter. In Calf to multisire (Rumba Miracle / Kamab Sanitizer / Kamab Fred). Will calve Nov-Jan.

R



**KAMAB DM18761A**

**DM18761A**

**Lot. 73**

D METZGER, P O BOX 9818 WINDHOEK TEL:00264811289017

SIMBRA

Birth Date: 2019/02/04  
Age: 31 months  
Herdbook: F1  
Horn: Horned

Simbradex: ,  
Days last calved:  
Calvings:  
Calving dates:

Star:  
ICP:

Reg. Status: REG  
Inspection Date: 2020/06/25

FEMALE/VROULIK

Reg. No: 172595456

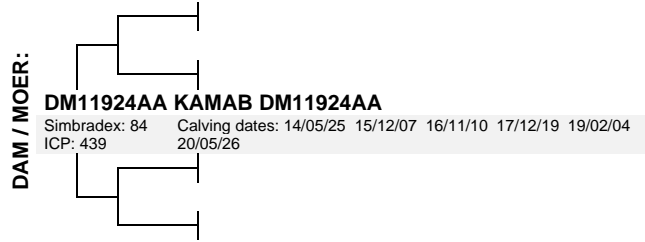
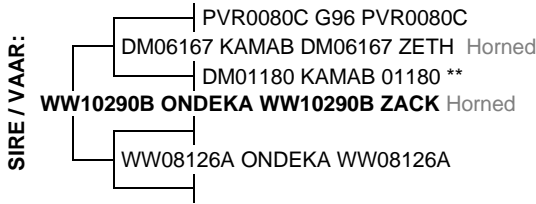

July 2021 South African Simbra BREEDPLAN

Simbra SA - [www.simbra.org](http://www.simbra.org) / [info@simbra.org](mailto:info@simbra.org) / 051 446 0580/2

2021	BW	200	400	600	MCW	MILK	SC	DC	EMA	Rib	Rump	IMF%	RBY%	SFL	NG	SW
EBV	+1.7	+18	+32	+44	+48	+6	+1.2	-1.0	-1.0	+0.9	+0.9	+0.9	-1.2	+154	+81	+84
ACC	73%	69%	68%	70%	62%	48%	43%	26%	37%	58%	58%	45%	46%			
BREED	+1.3	+17	+25	+32	+35	+4	+0.8	-1.1	+0.2	-0.3	-0.4	+0.0	+0.2	+175	+74	+123

Traits Observed: **BWT 200WT 400WT 600WT FAT EMA IMF**

**Seller's remarks / Verkoper se kommentaar:**

Ondeka Zack daughter. In Calf to multisire (Rumba Miracle / Kamab Sanitizer / Kamab Fred). Will calve Nov-Jan.

R

**KAMAB DM18510**

**DM18510**

**Lot. 74**

D METZGER, P O BOX 9818 WINDHOEK TEL:00264811289017

SIMBRA

Birth Date: 2018/10/15  
Age: 34 months  
Herdbook: SP  
Horn: Horned

Simbradex: ,  
Days last calved:  
Calvings:  
Calving dates:

Star:  
ICP:

Reg. Status: REG  
Inspection Date: 2020/06/25

FEMALE/VROULIK

Reg. No: 172583288

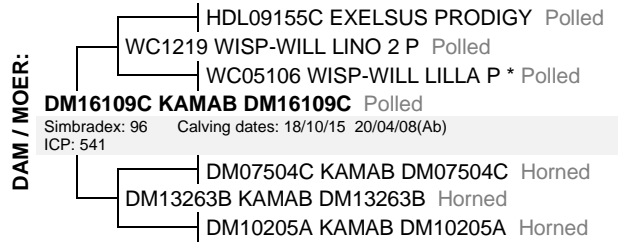
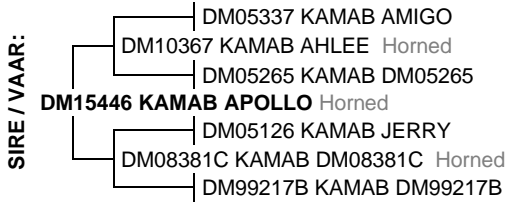

July 2021 South African Simbra BREEDPLAN

Simbra SA - [www.simbra.org](http://www.simbra.org) / [info@simbra.org](mailto:info@simbra.org) / 051 446 0580/2

2021	BW	200	400	600	MCW	MILK	SC	DC	EMA	Rib	Rump	IMF%	RBY%	SFL	NG	SW
EBV	+0.5	+11	+10	+19	+28	+5	+0.7	--	-0.1	+1.5	+1.8	+0.5	-0.8	+149	+47	+125
ACC	74%	71%	70%	72%	60%	37%	46%		41%	63%	62%	49%	51%			
BREED	+1.3	+17	+25	+32	+35	+4	+0.8	-1.1	+0.2	-0.3	-0.4	+0.0	+0.2	+175	+74	+123

Traits Observed: **BWT 200WT 400WT 600WT FAT EMA IMF**

**Seller's remarks / Verkoper se kommentaar:**

Kamab Apollo daughter. In Calf to multisire (Rumba Miracle / Kamab Sanitizer / Kamab Fred). Will calve Nov-Jan.

R

**KAMAB DM18512B**

**DM18512B**

**Lot. 75**

D METZGER, P O BOX 9818 WINDHOEK TEL:00264811289017

SIMBRA

Birth Date: 2018/10/24  
Age: 34 months  
Herdbook: F2  
Horn: Horned

Simbradex: ,  
Days last calved:  
Calvings:  
Calving dates:

Star:  
ICP:

Reg. Status: REG  
Inspection Date: 2020/06/25

FEMALE/VROULIK

Reg. No: 172583320

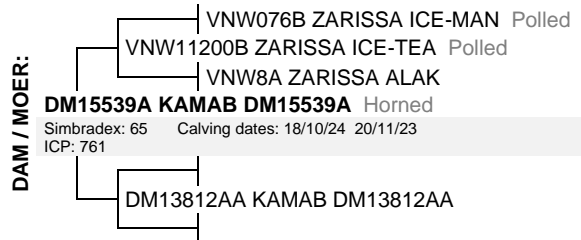
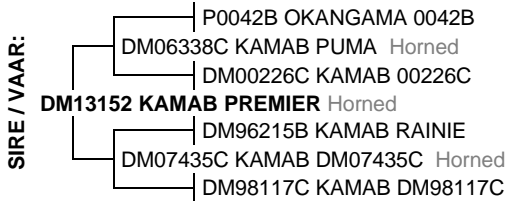

July 2021 South African Simbra BREEDPLAN

Simbra SA - [www.simbra.org](http://www.simbra.org) / [info@simbra.org](mailto:info@simbra.org) / 051 446 0580/2

2021	BW	200	400	600	MCW	MILK	SC	DC	EMA	Rib	Rump	IMF%	RBY%	SFL	NG	SW
EBV	+0.4	+17	+24	+40	+52	+3	+0.2	-2.0	+0.4	+0.0	-0.2	+0.4	-0.1	+151	+81	+101
ACC	74%	71%	71%	73%	64%	40%	45%	29%	41%	63%	63%	50%	51%			
BREED	+1.3	+17	+25	+32	+35	+4	+0.8	-1.1	+0.2	-0.3	-0.4	+0.0	+0.2	+175	+74	+123

Traits Observed: **BWT 200WT 400WT 600WT FAT EMA IMF**

**Seller's remarks / Verkoper se kommentaar:**

Kamab Premier daughter. In Calf to multisire (Rumba Miracle / Kamab Sanitizer / Kamab Fred). Will calve Nov-Jan.

R

<b>KAMAB DM15593</b>										<b>DM15593</b>					<b>Lot. 79</b>														
D METZGER, P O BOX 9818 WINDHOEK TEL:00264811289017															SIMBRA														
Birth Date: 2015/11/19					Simbradex: 79					Star: _____					Reg. Status: REG					FEMALE/VROULIK									
Age: 69 months					Days last calved: 464					ICP: 533					Inspection Date: 2017/06/19					Reg. No: 172207474									
Herdbook: SP					Calvings: 2					Calving dates: 18/12/15 20/05/31																			
Horn: Horned																													
<b>SIRE / VAAR:</b> UDM94269B METSIBRA UDM94269B RIC058B R2K WILLIAM Scurred RIC9692A R2K MARL <b>DM10333C KAMAB WILL</b> Horned BIN03138 SONBRI JOURNAL DM07478 KAMAB DM07478 Horned DM02153C KAMAB 02153C										<b>DAM / MOER:</b> P0042B OKANGAMA 0042B DM06338C KAMAB PUMA Horned DM00226C KAMAB 00226C <b>DM12436 KAMAB DM12436</b> Horned Simbradex: 86 Calving dates: 15/11/19 16/12/09 17/12/05 18/12/10 20/08/08 ICP: 431 DM06403 KAMAB MOCCA Horned DM09401 KAMAB DM09401 Horned DM05280C KAMAB DM05280C																			
July 2021 South African Simbra BREEDPLAN															Simbra SA - www.simbra.org / info@simbra.org / 051 446 0580/2														
2021	BW	200	400	600	MCW	MILK	SC	DC	EMA	Rib	Rump	IMF%	RBY%	SFL	NG	SW													
EBV	-0.9	+10	+14	+17	+5	+5	+0.6	+1.0	+0.5	+0.0	+0.0	+0.1	+0.3	+110	+65	+100													
ACC	77%	72%	72%	75%	73%	48%	39%	34%	39%	63%	62%	49%	51%																
BREED	+1.3	+17	+25	+32	+35	+4	+0.8	-1.1	+0.2	-0.3	-0.4	+0.0	+0.2	+175	+74	+123													
Traits Observed: <b>BWT 200WT 400WT 600WT MWT FAT EMA IMF DC</b> <b>Seller's remarks / Verkoper se kommentaar:</b> Kamab Will daughter. In Calf to multisire (Kamab Aberi / Kamab Ace / Kamab Major). Will calve Nov-Jan.															<b>R</b>														

<b>KAMAB DM13621</b>										<b>DM13621</b>					<b>Lot. 80</b>														
D METZGER, P O BOX 9818 WINDHOEK TEL:00264811289017															SIMBRA														
Birth Date: 2013/11/20					Simbradex: 84					Star: _____					Reg. Status: REG					FEMALE/VROULIK									
Age: 93 months					Days last calved: 420					ICP: 505					Inspection Date: 2016/07/08					Reg. No: 171968266									
Herdbook: SP					Calvings: 4					Calving dates: 16/05/22 17/12/15 18/11/25 20/07/14																			
Horn: _____																													
<b>SIRE / VAAR:</b> ARC96512B EXITO ARC96512B DM02289C KAMAB MAKIATO DM99365B KAMAB DM99365B <b>DM06403 KAMAB MOCCA</b> Horned DM99102C KAMAB DM99102C DM02334C KAMAB 02334C *** UDM93261B METSIBRA UDM93261B Scurred										<b>DAM / MOER:</b> UDM91246B METSIBRA UDM91246B DM96215B KAMAB RAINIE UDM89217A METSIBRA UDM89217A ** <b>DM07474C KAMAB DM07474C</b> Horned Simbradex: 88 Calving dates: 10/06/08 11/11/03 12/11/01 13/11/20 15/05/28 ICP: 454 VNW9919A ZARISSA ANDRE (P) PP DM04406B KAMAB DM04406B UDM961C METSIBRA UDM961C **																			
July 2021 South African Simbra BREEDPLAN															Simbra SA - www.simbra.org / info@simbra.org / 051 446 0580/2														
2021	BW	200	400	600	MCW	MILK	SC	DC	EMA	Rib	Rump	IMF%	RBY%	SFL	NG	SW													
EBV	+1.0	+16	+17	+25	+15	+7	+1.7	-1.6	-1.8	-0.8	-1.0	+0.2	-0.1	+125	+62	+138													
ACC	73%	74%	68%	69%	63%	64%	48%	42%	42%	55%	55%	46%	48%																
BREED	+1.3	+17	+25	+32	+35	+4	+0.8	-1.1	+0.2	-0.3	-0.4	+0.0	+0.2	+175	+74	+123													
Traits Observed: <b>200WT MWT DC</b> <b>Seller's remarks / Verkoper se kommentaar:</b> Kamab Mocca daughter. In Calf to multisire (Kamab Aberi / Kamab Ace / Kamab Major). Will calve Nov-Jan.															<b>R</b>														

<b>KAMAB DM15525</b>										<b>DM15525</b>					<b>Lot. 82</b>														
D METZGER, P O BOX 9818 WINDHOEK TEL:00264811289017															SIMBRA														
Birth Date: 2015/11/05					Simbradex: 81					Star: _____					Reg. Status: REG					FEMALE/VROULIK									
Age: 70 months					Days last calved: 508					ICP: 538					Inspection Date: 2017/06/19					Reg. No: 172206914									
Herdbook: SP					Calvings: 2					Calving dates: 18/10/27 20/04/17																			
Horn: Horned																													
<b>SIRE / VAAR:</b> JC0110C OHANGE YSTER BE0527C BLEKA KOVU BE0038B BLEKA 8B <b>DM11395 KAMAB KOOKABURRA</b> BG9814 DONKERBRUIN BG9814 DM02115C KAMAB 02115C *** DM98314B KAMAB DM98314B										<b>DAM / MOER:</b> DM99102C KAMAB DM99102C DM02347B KAMAB MONTOYA UDM91206A METSIBRA UDM91206A ** <b>DM06375C KAMAB DM06375C</b> *** Horned Simbradex: 98 Calving dates: 09/10/12 10/10/29 11/12/04 12/11/21 13/09/27 ICP: 370 14/12/23 15/11/05 16/11/13 ARC96512B EXITO ARC96512B DM01235B KAMAB 01235 DM98437A KAMAB DM98437A																			
July 2021 South African Simbra BREEDPLAN															Simbra SA - www.simbra.org / info@simbra.org / 051 446 0580/2														
2021	BW	200	400	600	MCW	MILK	SC	DC	EMA	Rib	Rump	IMF%	RBY%	SFL	NG	SW													
EBV	+4.0	+20	+25	+42	+53	+3	+2.4	-8.0	+0.8	-1.4	-1.9	-0.1	+0.8	+258	+96	+172													
ACC	78%	75%	74%	76%	74%	59%	47%	39%	43%	65%	64%	52%	53%																
BREED	+1.3	+17	+25	+32	+35	+4	+0.8	-1.1	+0.2	-0.3	-0.4	+0.0	+0.2	+175	+74	+123													
Traits Observed: <b>BWT 200WT 400WT 600WT MWT FAT EMA IMF DC</b> <b>Seller's remarks / Verkoper se kommentaar:</b> Kamab Kookaburra daughter. In Calf to multisire (Kamab Aberi / Kamab Ace / Kamab Major). Will calve Nov-Jan.															<b>R</b>														

### KAMAB DM13133

### DM13133

### Lot. 87

D METZGER, P O BOX 9818 WINDHOEK TEL:00264811289017

SIMBRA

Birth Date: 2013/04/27    Simbradex: 77    Star:    Reg. Status: REG    FEMALE/ROULIK  
 Age: 100 months    Days last calved: 480    ICP: 487    Inspection Date: 2015/06/03  
 Herdbook: SP    Calvings: 4    Reg. No: 171846306  
 Horn: Horned    Calving dates: 16/05/16 17/11/22 18/12/17 20/05/15

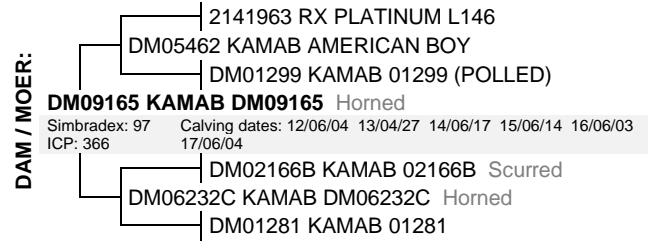

July 2021 South African Simbra BREEDPLAN

Simbra SA - www.simbra.org / info@simbra.org / 051 446 0580/2

2021	BW	200	400	600	MCW	MILK	SC	DC	EMA	Rib	Rump	IMF%	RBY%	SFL	NG	SW
EBV	-0.8	+17	+31	+44	+63	+4	+0.5	-4.3	+2.0	-2.8	-3.6	-0.7	+2.0	+295	+103	+154
ACC	80%	76%	73%	78%	76%	64%	50%	38%	47%	69%	68%	56%	58%			
BREED	+1.3	+17	+25	+32	+35	+4	+0.8	-1.1	+0.2	-0.3	-0.4	+0.0	+0.2	+175	+74	+123

Traits Observed: BWT 200WT(x2) 600WT(x2) MWT FAT EMA IMF DC

**Seller's remarks / Verkoper se kommentaar:**

Richter Royal-Flush daughter. In Calf to multisire (Kamab OMG / Vleisberg Quanto / Ondeka Henry). Will calve Nov-Jan.

R

### KAMAB DM14451

### DM14451

### Lot. 88

D METZGER, P O BOX 9818 WINDHOEK TEL:00264811289017

SIMBRA

Birth Date: 2014/11/27    Simbradex: 72    Star:    Reg. Status: REG    FEMALE/ROULIK  
 Age: 81 months    Days last calved: 265    ICP: 540    Inspection Date: 2016/07/08  
 Herdbook: SP    Calvings: 3    Reg. No: 172051518  
 Horn: Horned    Calving dates: 18/01/01 19/06/11 20/12/16



July 2021 South African Simbra BREEDPLAN

Simbra SA - www.simbra.org / info@simbra.org / 051 446 0580/2

2021	BW	200	400	600	MCW	MILK	SC	DC	EMA	Rib	Rump	IMF%	RBY%	SFL	NG	SW
EBV	+2.5	+21	+26	+38	+38	+4	+0.5	+2.2	+0.3	-1.8	-2.4	-0.3	+1.0	+96	+76	+106
ACC	79%	74%	73%	76%	74%	53%	49%	37%	43%	65%	65%	53%	54%			
BREED	+1.3	+17	+25	+32	+35	+4	+0.8	-1.1	+0.2	-0.3	-0.4	+0.0	+0.2	+175	+74	+123

Traits Observed: BWT 200WT 400WT 600WT MWT FAT EMA IMF DC

**Seller's remarks / Verkoper se kommentaar:**

Kamab Tida II daughter. In Calf to multisire (Kamab OMG / Vleisberg Quanto / Ondeka Henry). Will calve Nov-Jan.

R

### KAMAB DM15417

### DM15417

### Lot. 89

D METZGER, P O BOX 9818 WINDHOEK TEL:00264811289017

SIMBRA

Birth Date: 2015/10/18    Simbradex: 77    Star:    Reg. Status: REG    FEMALE/ROULIK  
 Age: 70 months    Days last calved: 468    ICP: 573    Inspection Date: 2017/06/19  
 Herdbook: SP    Calvings: 2    Reg. No: 172206377  
 Horn: Horned    Calving dates: 18/11/01 20/05/27

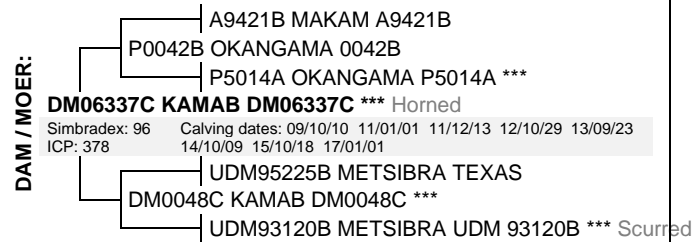
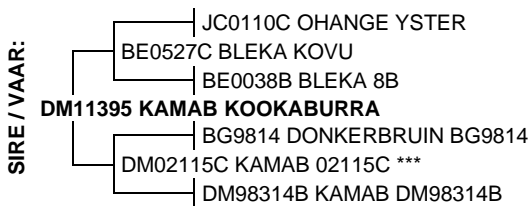

July 2021 South African Simbra BREEDPLAN

Simbra SA - www.simbra.org / info@simbra.org / 051 446 0580/2

2021	BW	200	400	600	MCW	MILK	SC	DC	EMA	Rib	Rump	IMF%	RBY%	SFL	NG	SW
EBV	+2.7	+21	+32	+47	+50	+3	+2.6	-5.2	+1.0	-2.1	-2.7	-0.3	+1.3	+283	+120	+173
ACC	78%	75%	75%	77%	74%	58%	50%	39%	45%	66%	66%	54%	55%			
BREED	+1.3	+17	+25	+32	+35	+4	+0.8	-1.1	+0.2	-0.3	-0.4	+0.0	+0.2	+175	+74	+123

Traits Observed: BWT 200WT 400WT 600WT MWT FAT EMA IMF DC

**Seller's remarks / Verkoper se kommentaar:**

Kamab Kookaburra daughter. In Calf to multisire (Kamab Aberi / Kamab Ace / Kamab Major). Will calve Nov-Jan.

R

**KAMAB DM15411C**

**DM15411C**

**Lot. 95**

D METZGER, P O BOX 9818 WINDHOEK TEL:00264811289017

SIMBRA

Birth Date: 2015/10/18 Simbradex: 77 Star: Reg. Status: REG FEMALE/ROULIK  
Age: 70 months Days last calved: 464 ICP: 563 Inspection Date: 2017/06/19  
Herdbook: F3 Calvings: 2 Reg. No: 172206385  
Horn: Horned Calving dates: 18/11/15 20/05/31

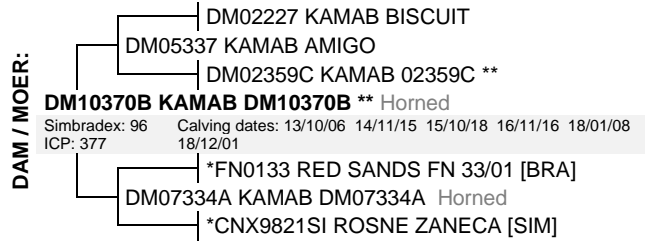
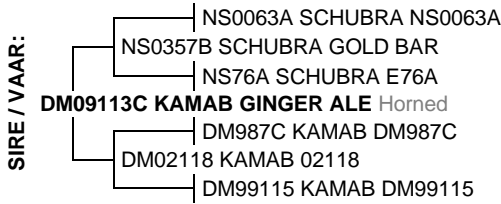

July 2021 South African Simbra BREEDPLAN

Simbra SA - www.simbra.org / info@simbra.org / 051 446 0580/2

2021	BW	200	400	600	MCW	MILK	SC	DC	EMA	Rib	Rump	IMF%	RBY%	SFL	NG	SW
EBV	+1.2	+17	+16	+21	+27	+7	+0.7	-10.0	-1.3	-1.0	-1.2	+0.0	+0.2	+282	+57	+228
ACC	78%	74%	73%	76%	74%	58%	50%	41%	45%	66%	66%	54%	55%			
BREED	+1.3	+17	+25	+32	+35	+4	+0.8	-1.1	+0.2	-0.3	-0.4	+0.0	+0.2	+175	+74	+123

Traits Observed: BWT 200WT 400WT 600WT MWT FAT EMA IMF DC

**Seller's remarks / Verkoper se kommentaar:**

Kamab Ginger-Ale daughter. In Calf to multisire (Kamab OMG / Vleisberg Quanto / Ondeka Henry). Will calve Nov-Jan.

R

**KAMAB DM15711B**

**DM15711B**

**Lot. 96**

D METZGER, P O BOX 9818 WINDHOEK TEL:00264811289017

SIMBRA

Birth Date: 2016/01/23 Simbradex: 85 Star: Reg. Status: REG FEMALE/ROULIK  
Age: 67 months Days last calved: 484 ICP: 487 Inspection Date: 2017/06/19  
Herdbook: F2 Calvings: 2 Reg. No: 172228447  
Horn: Horned Calving dates: 19/01/10 20/05/11

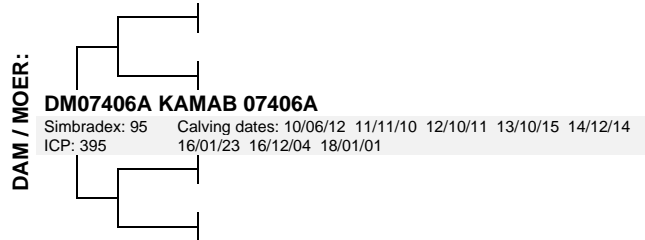
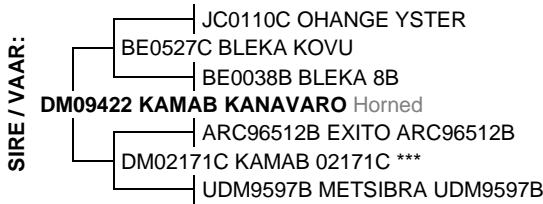

July 2021 South African Simbra BREEDPLAN

Simbra SA - www.simbra.org / info@simbra.org / 051 446 0580/2

2021	BW	200	400	600	MCW	MILK	SC	DC	EMA	Rib	Rump	IMF%	RBY%	SFL	NG	SW
EBV	+2.0	+13	+21	+30	+31	+5	+0.3	+5.3	-0.2	+0.0	+0.1	+0.1	+0.0	-2	+48	+13
ACC	75%	70%	68%	72%	72%	52%	37%	28%	35%	57%	57%	44%	46%			
BREED	+1.3	+17	+25	+32	+35	+4	+0.8	-1.1	+0.2	-0.3	-0.4	+0.0	+0.2	+175	+74	+123

Traits Observed: BWT 200WT 400WT 600WT MWT FAT EMA IMF DC

**Seller's remarks / Verkoper se kommentaar:**

Dam of Lot 6, Kamab Pierre. Kamab Kanavaro daughter. In Calf to multisire (Kamab Aberi / Kamab Ace / Kamab Major). Will calve Nov-Jan.

R

**KAMAB DM15426B**

**DM15426B**

**Lot. 97**

D METZGER, P O BOX 9818 WINDHOEK TEL:00264811289017

SIMBRA

Birth Date: 2015/10/13 Simbradex: 80 Star: Reg. Status: REG FEMALE/ROULIK  
Age: 70 months Days last calved: 509 ICP: 528 Inspection Date: 2017/06/19  
Herdbook: F2 Calvings: 2 Reg. No: 172206302  
Horn: Horned Calving dates: 18/11/05 20/04/16

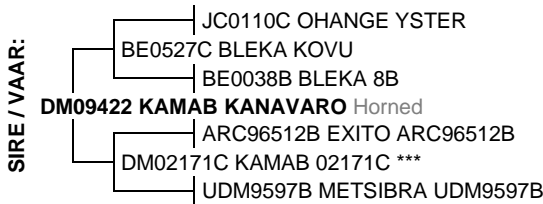

July 2021 South African Simbra BREEDPLAN

Simbra SA - www.simbra.org / info@simbra.org / 051 446 0580/2

2021	BW	200	400	600	MCW	MILK	SC	DC	EMA	Rib	Rump	IMF%	RBY%	SFL	NG	SW
EBV	+0.4	+11	+18	+22	+10	+6	+1.1	-2.0	+0.3	+0.1	+0.1	+0.1	+0.2	+180	+80	+127
ACC	76%	73%	72%	75%	73%	54%	48%	32%	42%	63%	63%	50%	51%			
BREED	+1.3	+17	+25	+32	+35	+4	+0.8	-1.1	+0.2	-0.3	-0.4	+0.0	+0.2	+175	+74	+123

Traits Observed: BWT 200WT 400WT 600WT MWT FAT EMA IMF DC

**Seller's remarks / Verkoper se kommentaar:**

Kamab Kanavaro daughter. In Calf to multisire (Kamab Aberi / Kamab Ace / Kamab Major). Will calve Nov-Jan.

R